

REVISIONS		
DATE	NAME	NO.
2-18-2018	CHARLES E. ADAMSON	42627
7-29-2019	CHARLES E. ADAMSON	42627

NOTE:  
THIS SHEET HAS BEEN DRAWN USING COMPUTER AIDED DRAFTING/DESIGN (CAD/D) AND COORDINATE GEOMETRY (COGO).

**TAX MAP**  
**BOROUGH OF WEST WILDWOOD**  
 CAPE MAY COUNTY NEW JERSEY  
 SCALE: 1" = 50' DATE: 6-30-2003  
 CHARLES E. ADAMSON NJ PROFESSIONAL LAND SURVEYOR LIC. NO. 42627  
 24 GA 28048700  
**RV** REMINGTON, VERNICK & WALBERG ENGINEERS  
 4907 NEW JERSEY AVENUE, WILDWOOD CITY, N.J. 08260  
 (609) 522-5150, FAX (609) 522-5313  
 WEB SITE ADDRESS: WWW.RVE.COM  
 TO SHOW CONDITIONS AS OF 12-2-2021

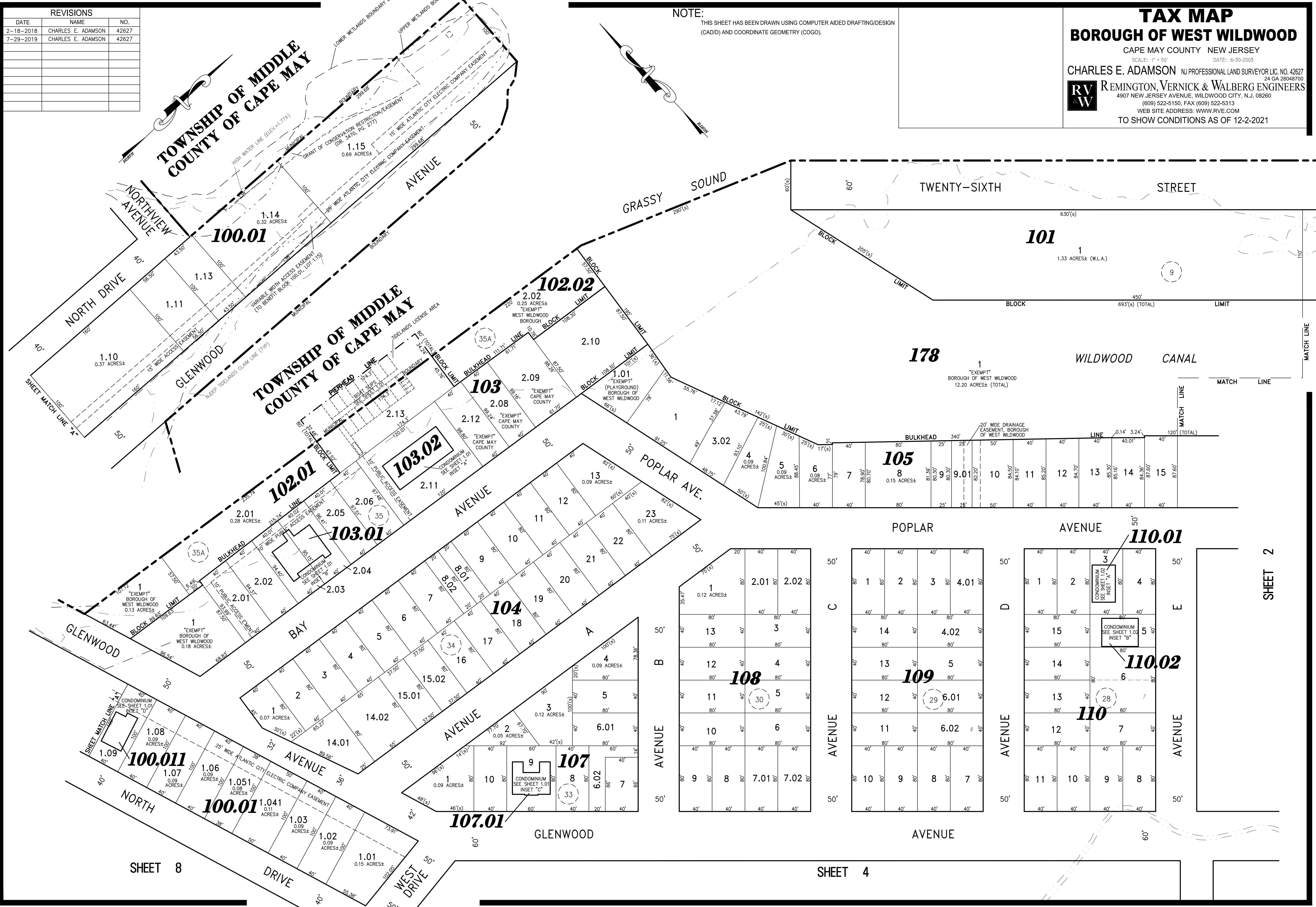

SHEET 8

SHEET 4

SHEET 2