

SHEET 1

SHEET 2

AVENUE B

AVENUE C

AVENUE D

AVENUE F

AVENUE G

GLENWOOD AVENUE

AVENUE

SHEET 7

60'

60'

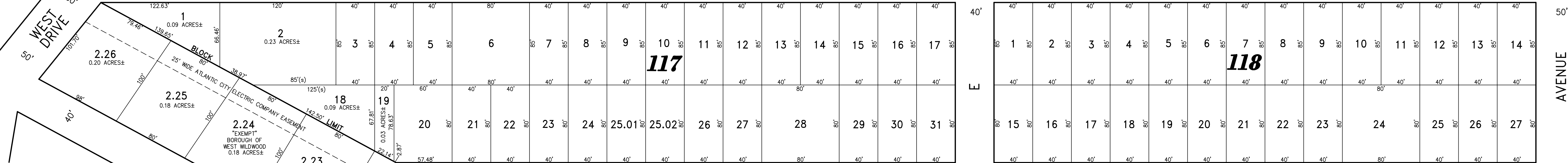

117

118

MAPLE AVENUE

AVENUE

SHEET 8

50'

50'

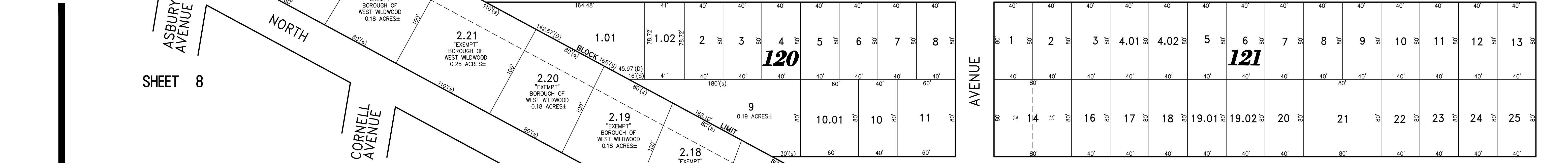

120

121

PINE AVENUE

AVENUE

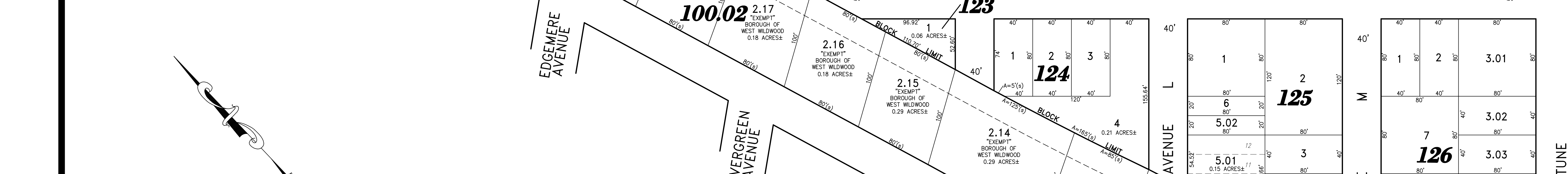
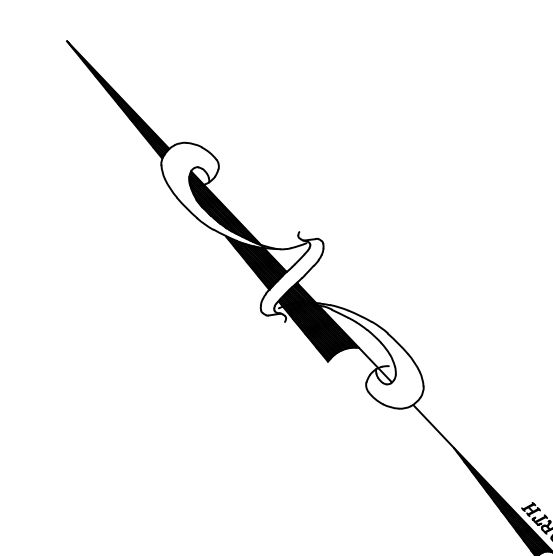

122

123

124

125

126

REVISIONS

DATE	NAME	NO.
2-18-2018	CHARLES E. ADAMSON	42627

TAX MAP
BOROUGH OF WEST WILDWOOD
 CAPE MAY COUNTY NEW JERSEY
 SCALE: 1" = 50' DATE: 6-30-2003
 CHARLES E. ADAMSON NJ PROFESSIONAL LAND SURVEYOR LIC. NO. 42627
 24 GA 28048700
RVW REMINGTON, VERNICK & WALBERG ENGINEERS
 4907 NEW JERSEY AVENUE, WILDWOOD CITY, N.J. 08260
 (609) 522-5150, FAX (609) 522-5313
 WEB SITE ADDRESS: WWW.RVE.COM
 TO SHOW CONDITIONS AS OF 12-2-2021

NOTE:
 THIS SHEET HAS BEEN DRAWN USING COMPUTER AIDED DRAFTING/DESIGN
 (CAD/D) AND COORDINATE GEOMETRY (COGO).