

REVISIONS		
DATE	NAME	NO.
6-26-2019	CHARLES E. ADAMSON	42627

SHEET 3

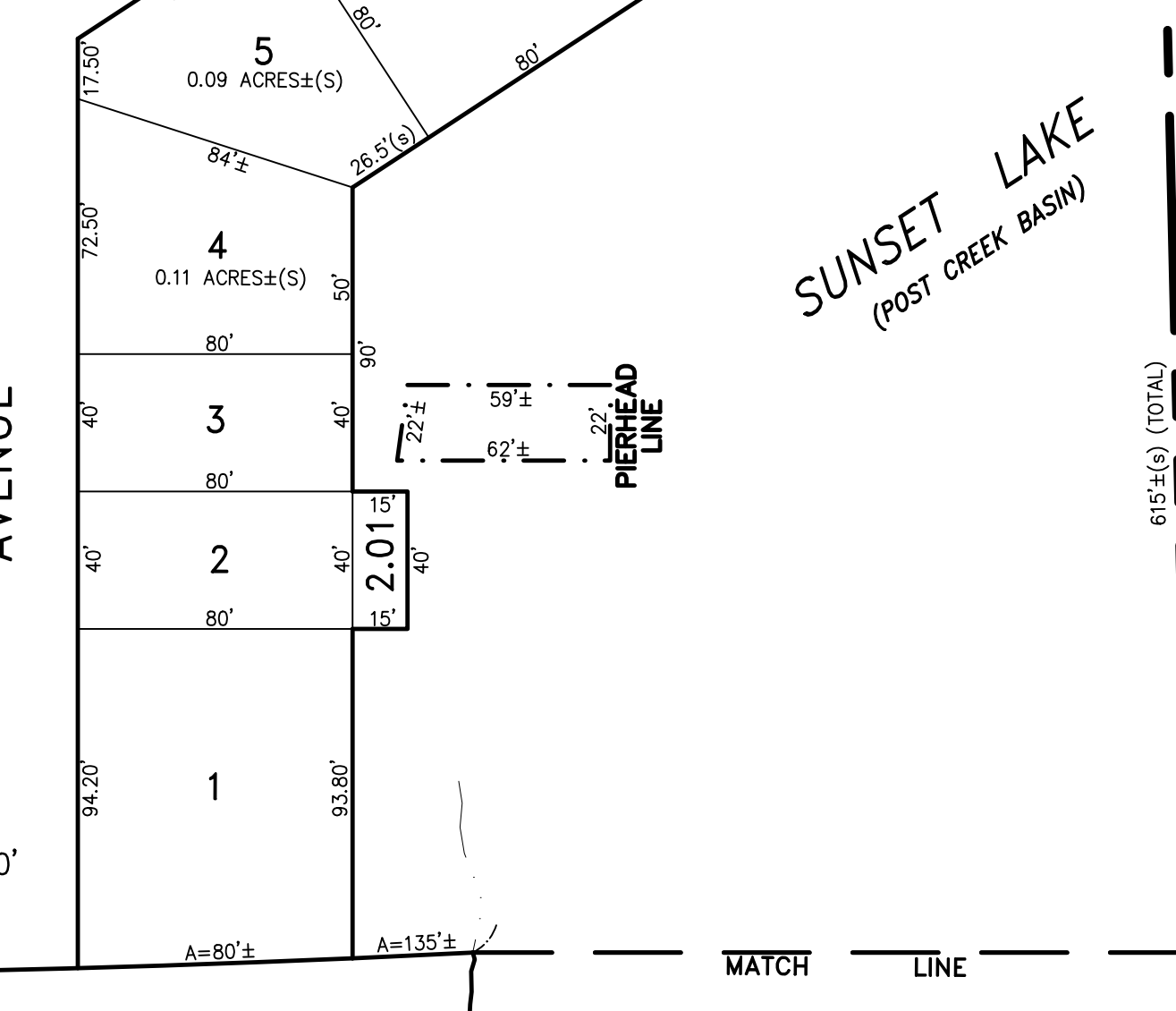
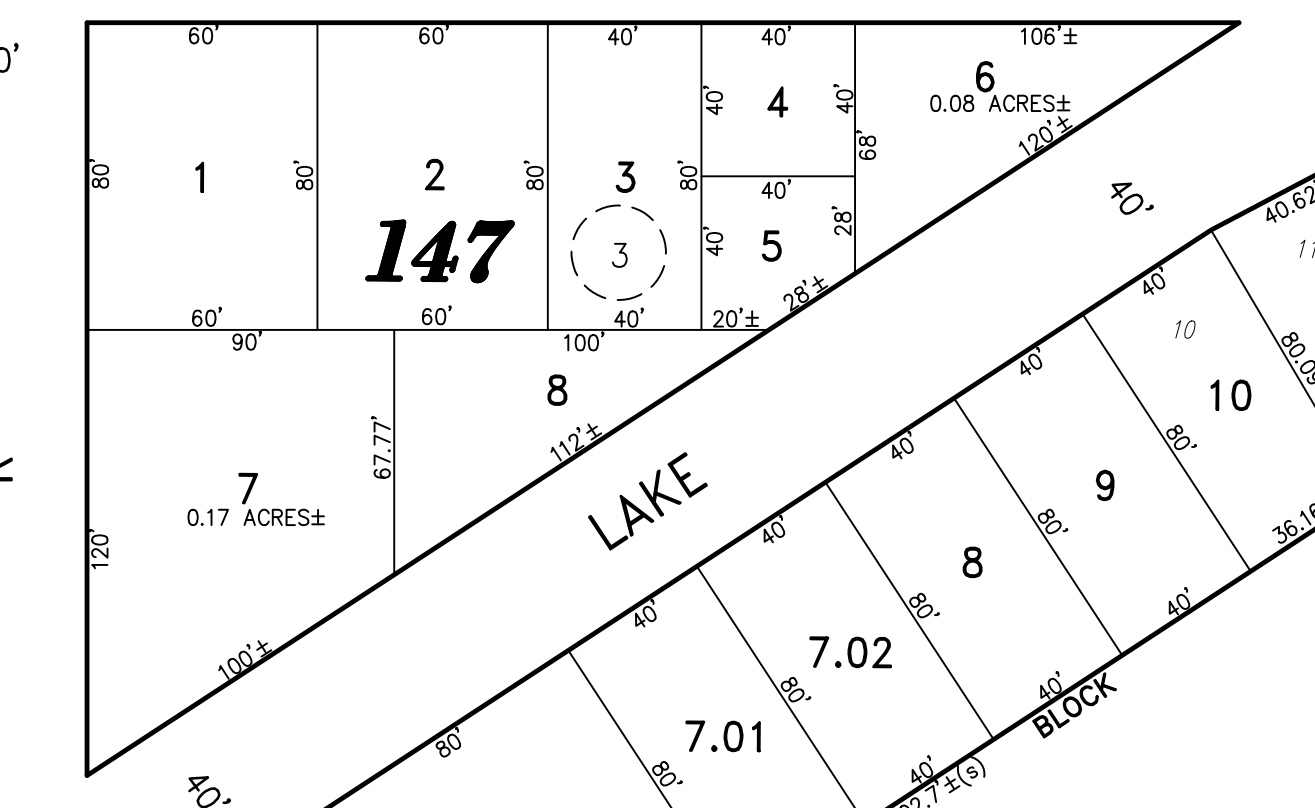
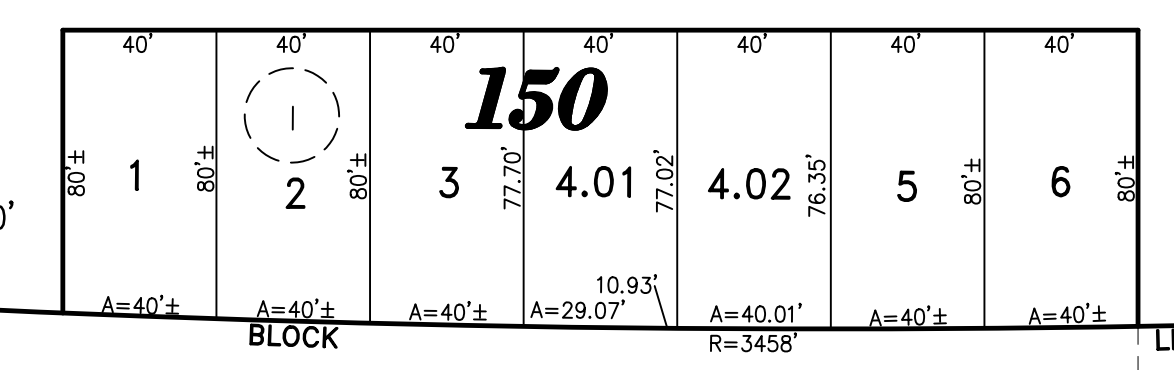
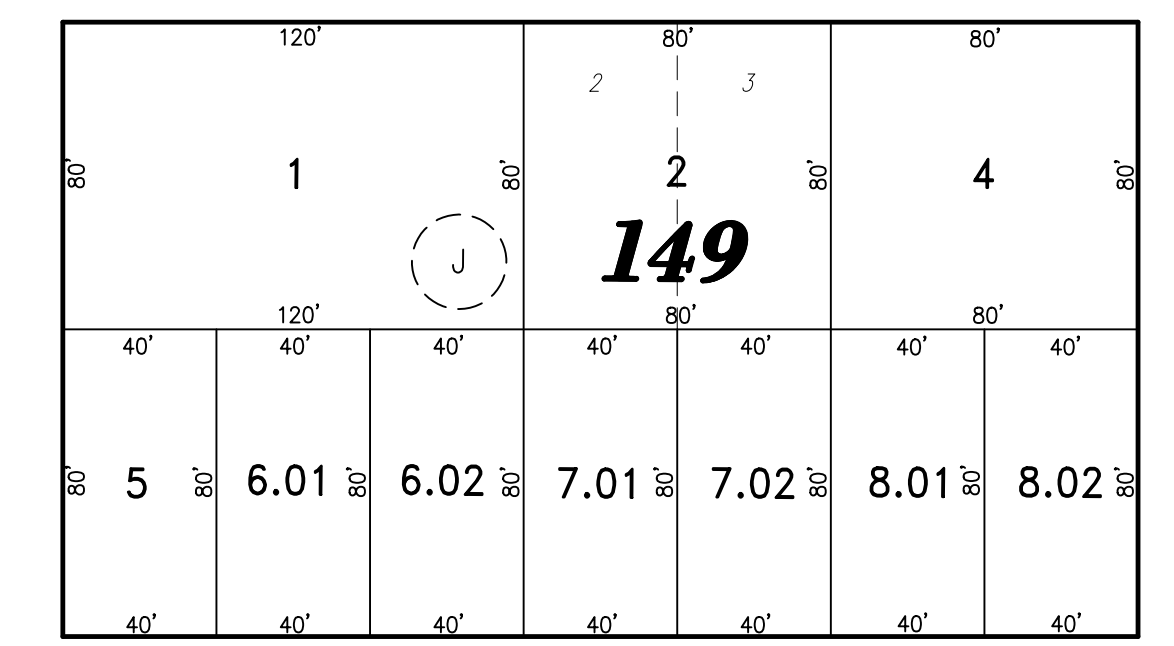
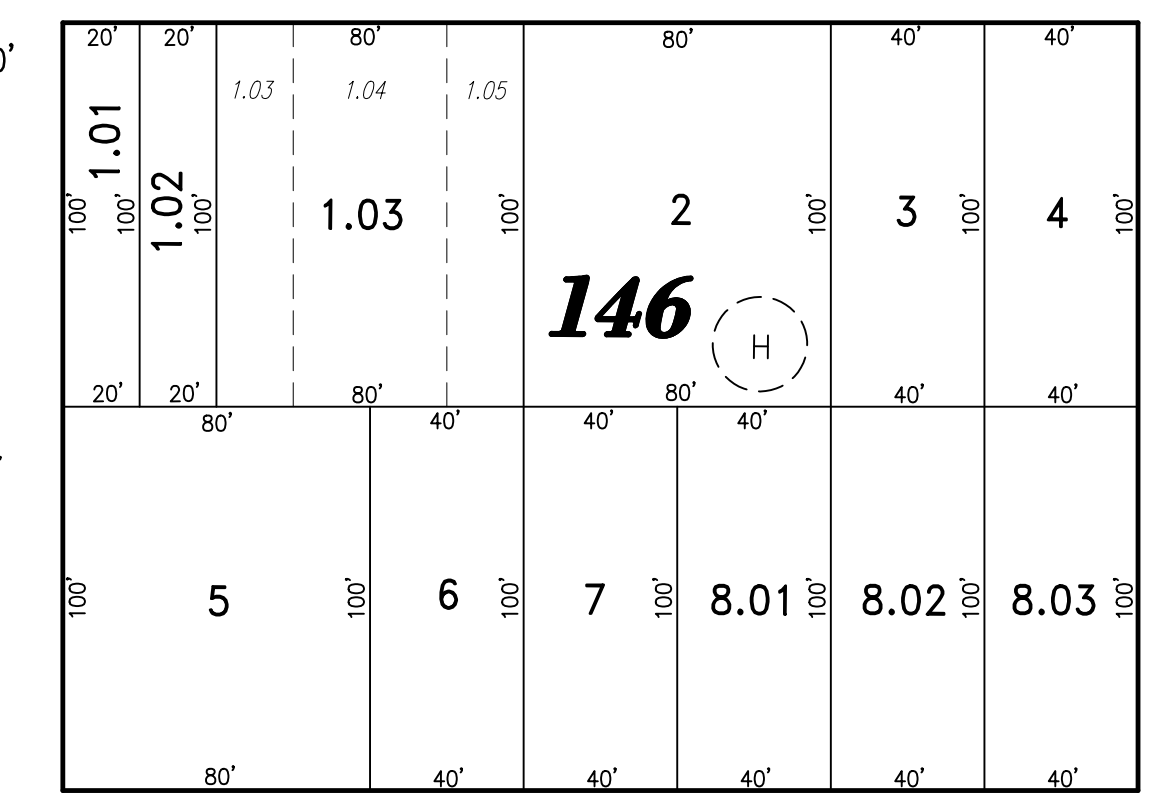
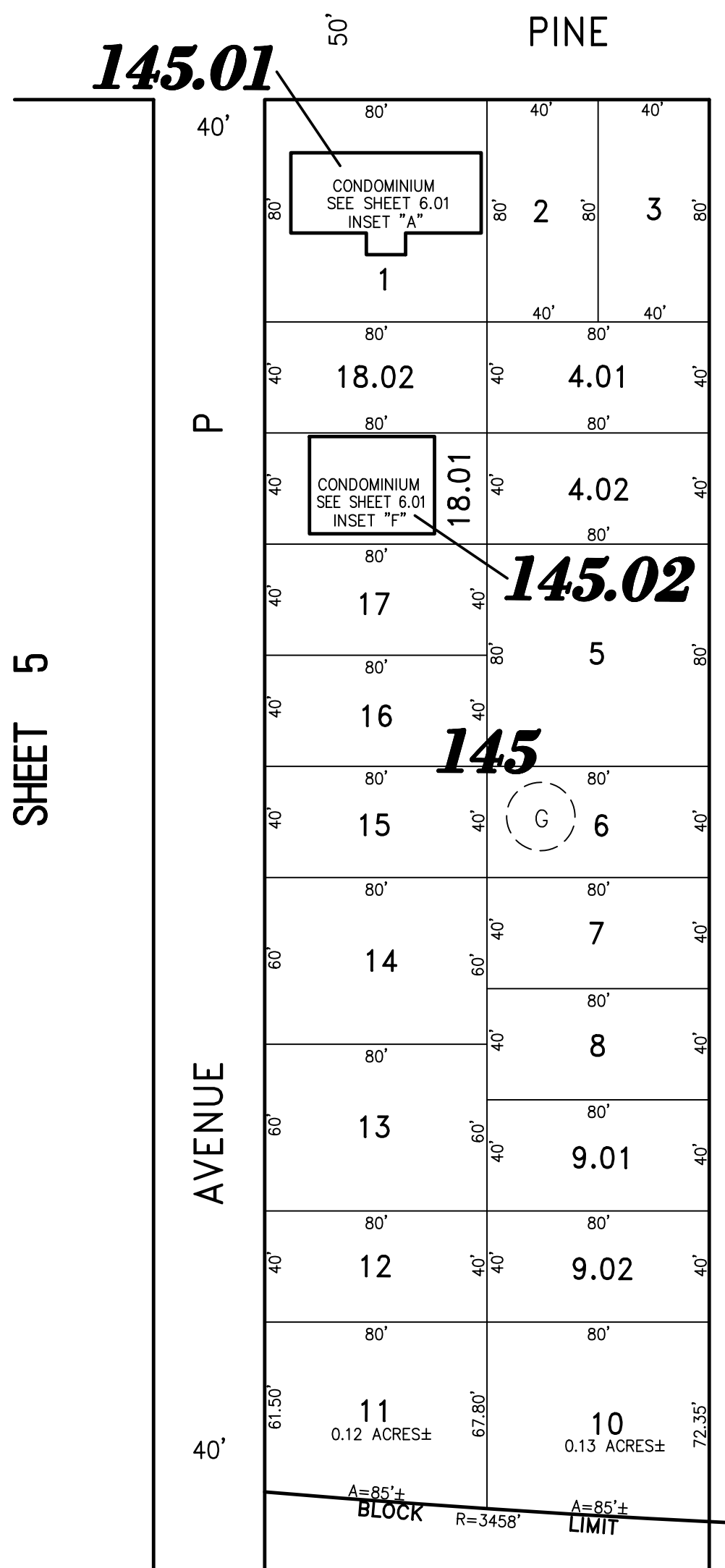
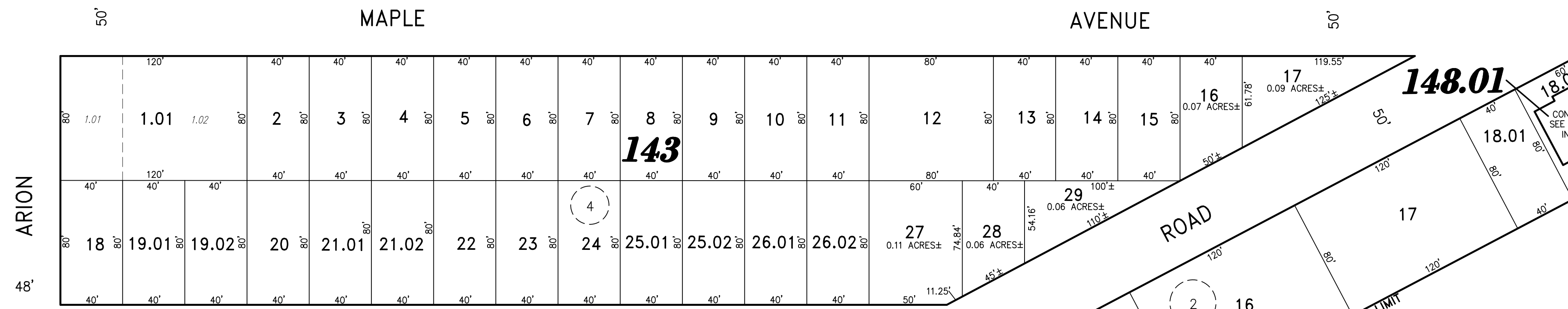
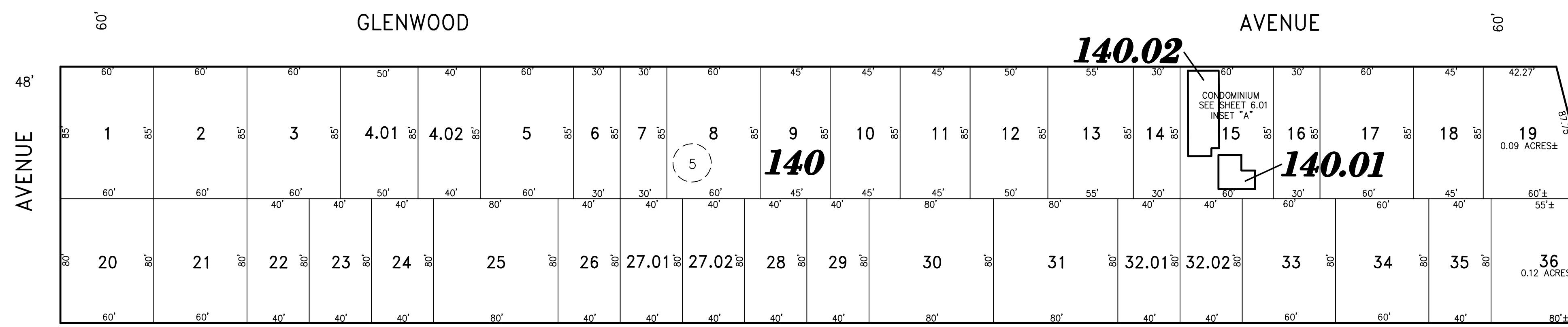

SUNSET LAKE (POST CREEK BASIN)

CITY OF WILDWOOD
COUNTY OF CAPE MAY

NOTE: THIS SHEET HAS BEEN DRAWN USING COMPUTER AIDED DRAFTING/DESIGN (CAD/D) AND COORDINATE GEOMETRY (COGO).

TAX MAP
BOROUGH OF WEST WILDWOOD
 CAPE MAY COUNTY NEW JERSEY
 SCALE: 1" = 50' DATE: 6-30-2003
 CHARLES E. ADAMSON NJ PROFESSIONAL LAND SURVEYOR LIC. NO. 42627
 24 GA 28048700
RV W REMINGTON, VERNICK & WALBERG ENGINEERS
 4907 NEW JERSEY AVENUE, WILDWOOD CITY, N.J. 08260
 (609) 522-5150, FAX (609) 522-5313
 WEB SITE ADDRESS: WWW.RVE.COM
 TO SHOW CONDITIONS AS OF 12-2-2021

SHEET 10