

REVISIONS		
DATE	NAME	NO.

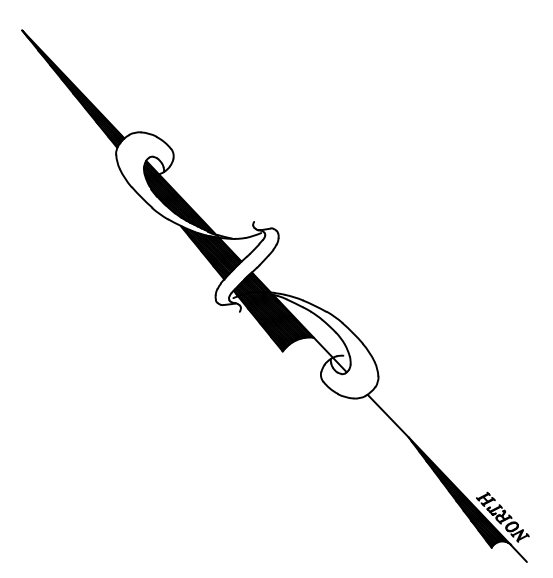

**CITY OF NORTH WILDWOOD  
COUNTY OF CAPE MAY**

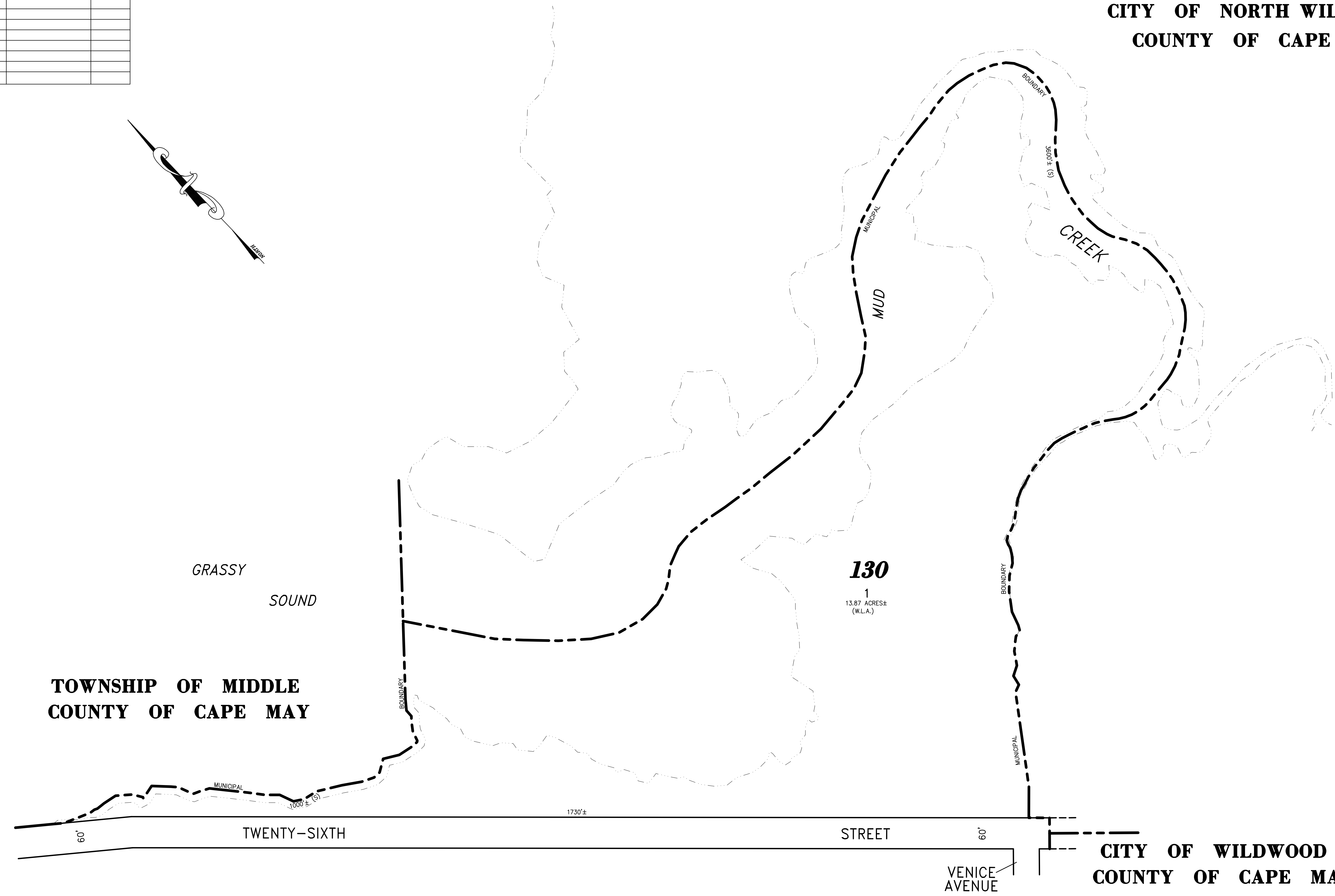

**TOWNSHIP OF MIDDLE  
COUNTY OF CAPE MAY**

**CITY OF WILDWOOD  
COUNTY OF CAPE MAY**

SHEET 2

SHEET 3

**NOTE:**  
THIS SHEET HAS BEEN DRAWN USING COMPUTER AIDED DRAFTING/DESIGN (CAD/D) AND COORDINATE GEOMETRY (COGO).

**TAX MAP**  
**BOROUGH OF WEST WILDWOOD**  
CAPE MAY COUNTY NEW JERSEY  
SCALE: 1" = 100' DATE: 6-30-2003  
CHARLES E. ADAMSON NJ PROFESSIONAL LAND SURVEYOR LIC. NO. 42627  
24 GA 28048700  
**RVW** REMINGTON, VERNICK & WALBERG ENGINEERS  
4907 NEW JERSEY AVENUE, WILDWOOD CITY, N.J. 08260  
(609) 522-5150, FAX (609) 522-5313  
WEB SITE ADDRESS: WWW.RVE.COM  
TO SHOW CONDITIONS AS OF 12-2-2021